

Patrick Jones
County Member
Pamelyn Morgan
City Member
Stan Neutze
City Member
Michael Dacquisto
City Member Alternate

Irwin Fust
Special District Member
Mary Rickert
County Member Alternate
Ronnean Lund
Special District Member



Larry Russell
Public Member
Kevin W. Crye
County Member
Fred Ryness
Special District Alternate

Mark Spenser Public
Member Alternate
George Williamson
Executive Officer
James M. Underwood
General Counsel
Kathy Bull
Manager

NOTICE OF FILING SHASTA LOCAL AGENCY FORMATION COMMISSION

Date Posted to Website: March 30, 2023 -

Reposted: July 5 2023

To: Bella Vista Water District; Shasta County Administrative Office; Assessor's Office; Auditor's Office; Planning and Building Department; County Service Area #1 Shasta County Fire; Public Works Dept. Development Services Division; Sheriff's Office

From: George Williamson, Shasta LAFCO Executive Officer

Subject: Application Received – County Service Area (CSA) #8 - Palo Cedro Sphere of Influence Amendment and Annexation (APNs 059-390-003 & 059-390-002)

APPLICATION INFORMATION

Project: Proposed Sphere of Influence Amendment and annexation, processed concurrently for two parcels on Deschutes Rd & Old 44 into CSA #8 - Palo Cedro.

Location: See attached location map

Notice: The above referenced proposal has been submitted to Shasta LAFCO and this notice of filing is being issued in accordance with Government Code Section 56133 and 56658(b)(1). If you wish to receive a copy of the application materials and supporting documents, please contact LAFCO at (530) 242-1112 or email the LAFCO Executive Officer at eo@shastalafco.org. Shasta LAFCO requests all Agency comments on the proposed actions to be submitted by **Wednesday, July 12, 2023**.

Applicant: Raymond Eddie Axner Jr.

Attachment: Location map

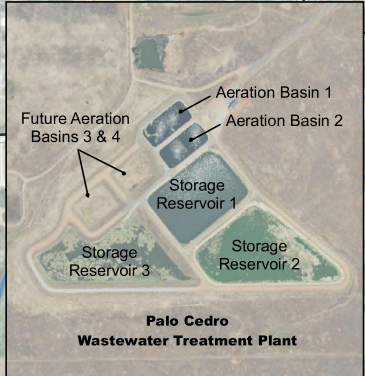
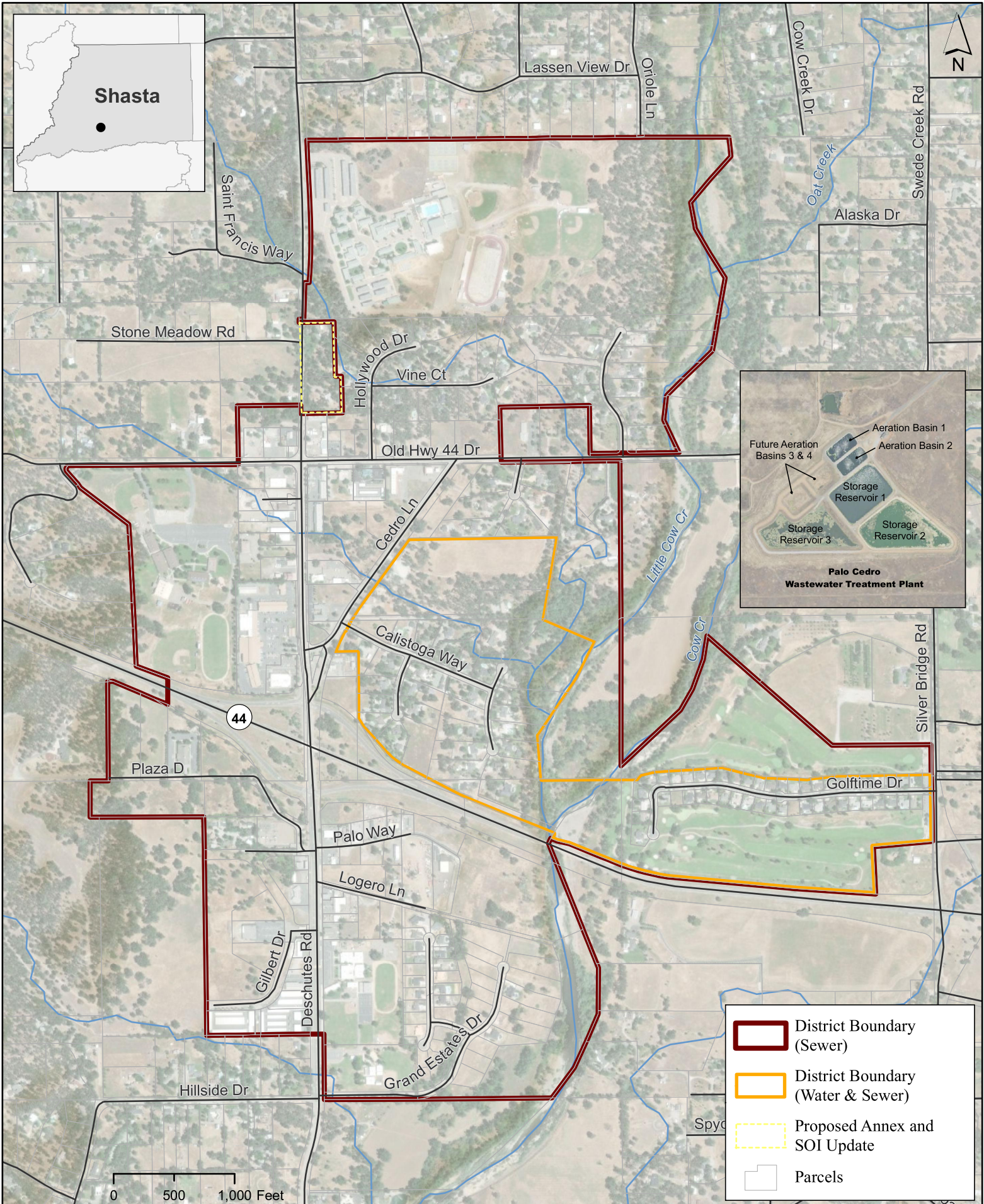

- District Boundary (Sewer)
- District Boundary (Water & Sewer)
- Proposed Annex and SOI Update
- Parcels



County Services Area #8 Palo Cedro

Figure

Map Date: 3/29/2023

Sources: Boundaries, Roads, Parcels: Shasta County GIS.